ASC InSieme
Azienda Servizi per la Cittadinanza
Interventi Sociali Valli Reno, Lavino e Samoggia

Allegato 3
Organigramma
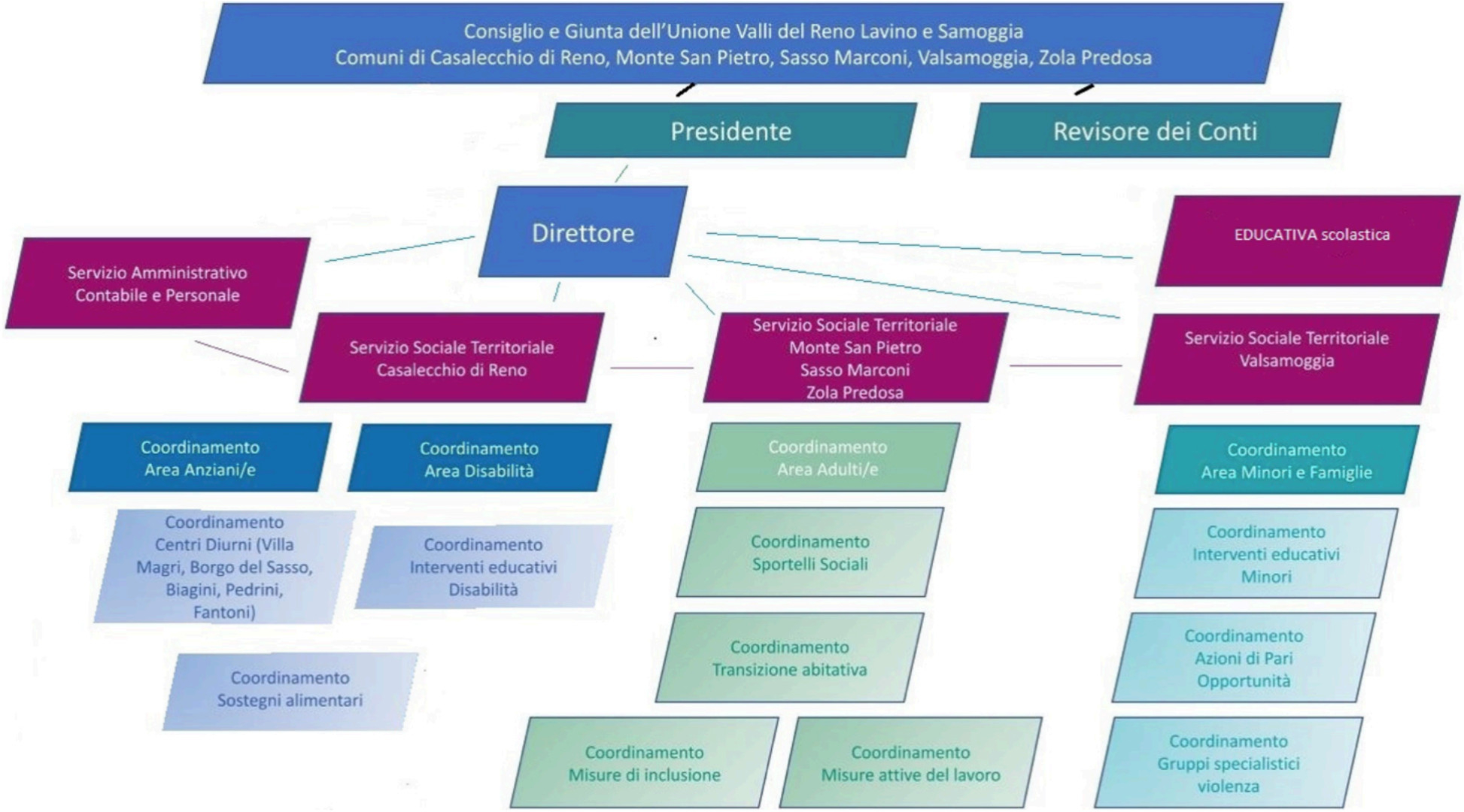
Organigramma